



osd swachh bharat &lt;osdswachhbharat@gmail.com&gt;

---

**Inspection report dated 23-12-2014**

1 message

---

**JNNURM Raja Garden, DUSIB** <jnnurmdusib@gmail.com>  
To: osdswachhbharat@gmail.com, psud@nic.in

Mon, Dec 29, 2014 at 3:58 PM

Please find enclosed herewith an inspection report conducted on 23-12-2014 of Himmat Garh Near Ramlila Ground, (Code No.221), and Himmat Garh Near Ramlila Ground, (Code No.83), and photographs of the same night shelters .

M.A. Ashraf  
DANICS/Director/DUSIB

---

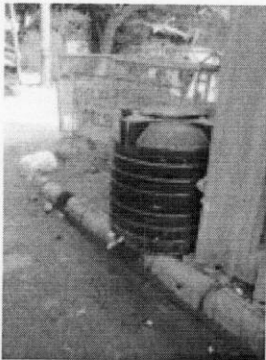
**6 attachments**

**IMG-20141223-WA0001.jpg**  
124K



**IMG-20141223-WA0002.jpg**  
102K



**IMG-20141223-WA0003.jpg**  
118K

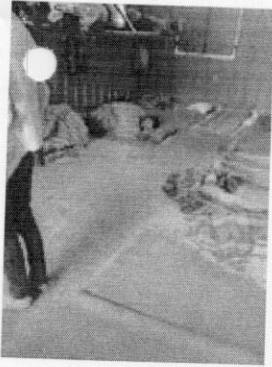

**IMG-20141223-WA0004.jpg**  
103K

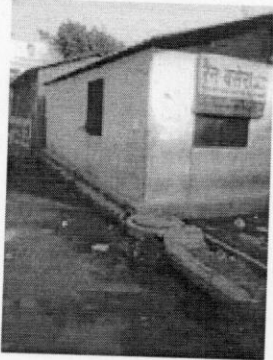

**IMG-20141223-WA0005.jpg**  
100K

 **Inspection Report 23-12-2014.pdf**  
2277K

## PROFORMA FOR INSPECTION OF NIGHT SHELTERS

1	Date of Inspection	23-12-2014
2	Name and code No. of the Shelter	Prisonat Gosh, Noida Kamla Gd. (No. 83)
3	Name of NGO/Organization running the Shelter	SPYM
4	Number of the inmates Male/Female separately	(Male only NS) 22 persons at 12:30 PM (prev. night) 38 (with the register)
5	Facility of Drinking Water	DJB tank - to Syntex tank - Meyer Jug.
6	Facility of Toilet	No sep. toilet for NS. Use nearby Pub. Toilet
7	Facility of Bathroom	No sep bathroom
8	a Arrangement for Cleanliness	Broom / Plier / avail.
	b Status of Cleanliness	Inside satisfactory Outside not satisfactory.
9	Details of Clothing/blanket provided to inmates during night	CS uniformed - Blankets 60, Duvvy - 40 + 2 Mat avail.
10	Whether there is provision of kitchen or not	No kitchen.
11	Type of Building/Tent	Porta Cabin
	Whether Covered/Open	Covered
12	Arrangement for separation of Male/Female inmates	Male only
13	Lighting arrangement	Sufficient/insufficient  Sufficient lighting
	Sufficient/insufficient	



14	Security Guard	No sep - Security Guard. CT Sanjay (C/D) + Shaheed Khan (N) are on the roll.
15	Fire fighting equipment	One fire extinguisher. CT said camp operational.
16	Tank capacity for drinking/bath water	550 ltr. Sep. Tank
17	Photos of cleanliness	Photos attached.
18	Any other observation	Outside requires cleaning.

M. Anis Haf

## PROFORMA FOR INSPECTION OF NIGHT SHELTERS

1	Date of Inspection	23-12-2014
2	Name and code No. of the Shelter	Himmat Garh, Near Lamkila Ground (also 221)
3	Name of NGO/Organization running the Shelter	SPYM
4	Number of the inmates Male/Female separately	(Male NS) 11 in the register (as per Moon). Prov. Night - 52 persons
5	Facility of Drinking Water	DJB Tanker - put in Syntex tank. from there in Mayur Sing.
6	Facility of Toilet	No separate Toilet. They use pub toilet nearby.
7	Facility of Bathroom	No bathroom. Pub bathroom
8	a Arrangement for Cleanliness	Amoan / phenyl etc. available
	b Status of Cleanliness	Inside the NS - satisfactory. Outside - needs cleaners b/c mud was ground NS.
9	Details of Clothing/blanket provided to inmates during night	CT informed that blanket 62, Duroy - 32 & 2 Mats are avail in stock.
10	Whether there is provision of kitchen or not	No kitchen facility
11	Type of Building/Tent	Porta Cabin
	Whether Covered/Open	Covered.
12	Arrangement for separation of Male/Female inmates	It is Male-only NS.
13	Lighting arrangement	2 tube lights - 4 bulbs. Sufficient lighting.
	<b>Sufficient/ insufficient</b>	

14	Security Guard	No separate Security Guard. CT Pradeep (day) Deepak (night) avail. <del>at</del>
15	Fire fighting equipment	1 Fire extinguisher avail. However, CT said he does not know how to operate.
16	Tank capacity for drinking/bath water	Drinking water Tank - 500 ltr.
17	Photos of cleanliness	Photos attached.
18	Any other observation	CT needs to be trained for fire fighting handling. Nearby outside area should be cleaned by Mun staff. / concerned.

M. A. Ashraf